

# More Placemaking Projects

## Neighborhood Green Walkway detail

(see centerfold of booklet for mapped location)

*A walking trail tying together the many green spaces, cultural assets, historic buildings and other points of interest creating a pleasant family excursion opportunity, an exercise routine or an educational walk for a class of school children. Once fully implemented, it could serve as a touchstone for pride of place for Waterfront South and a destination activity for visitors to the neighborhood.*

### Elements to include:

- \* Interpretive panels at key community assets
- \* Wayfinding signage throughout
- \* Storm drain stenciling at all inlets
- \* Maritime sculptures and public art interspersed at green spaces
- \* Periodic exercise stations
- \* Brick archways at gateways—Jackson & Chelton at Broadway, Jackson St to Pier & both Park entrances

### Neighborhood Engagement Projects

- ◆ Block Captains & Teams for green space maintenance.
- ◆ Stormwater Inlet litter patrol
- ◆ Rain Barrel decorating workshops
- ◆ Rock painting parties to place throughout neighborhood

**The Rowan Team would like to extend a HUGE Thank You to our community participants, partners and CCMUA!**

**Questions, Comments, Feedback? We'd love your thoughts!**  
**Meenar@rowan.edu or mwren94@students.rowan.edu**  
**Or call 856.209.2483**

## GREENING WATERFRONT SOUTH

# Community Presentation & Pop-up Collage Exhibit

**September 9, 2019**





# Photo Collage Artists

Deborah Benjamin  
 Felicia Biles  
 Mike Biles  
 Stephanie Culbreath  
 Linda Delengowski  
 Paul Fisher  
 Delores 'Palmer' Hightower  
 Rebekah 'Becky' Howell  
 Rosemarie Kolmer  
 Christoff Lindsay  
 Hope Mead  
 Timothy Heatwole Shenk  
 Derrick Sondrini  
 Holly Walker  
 Lula Williams



# Phoenix Park Recommendations

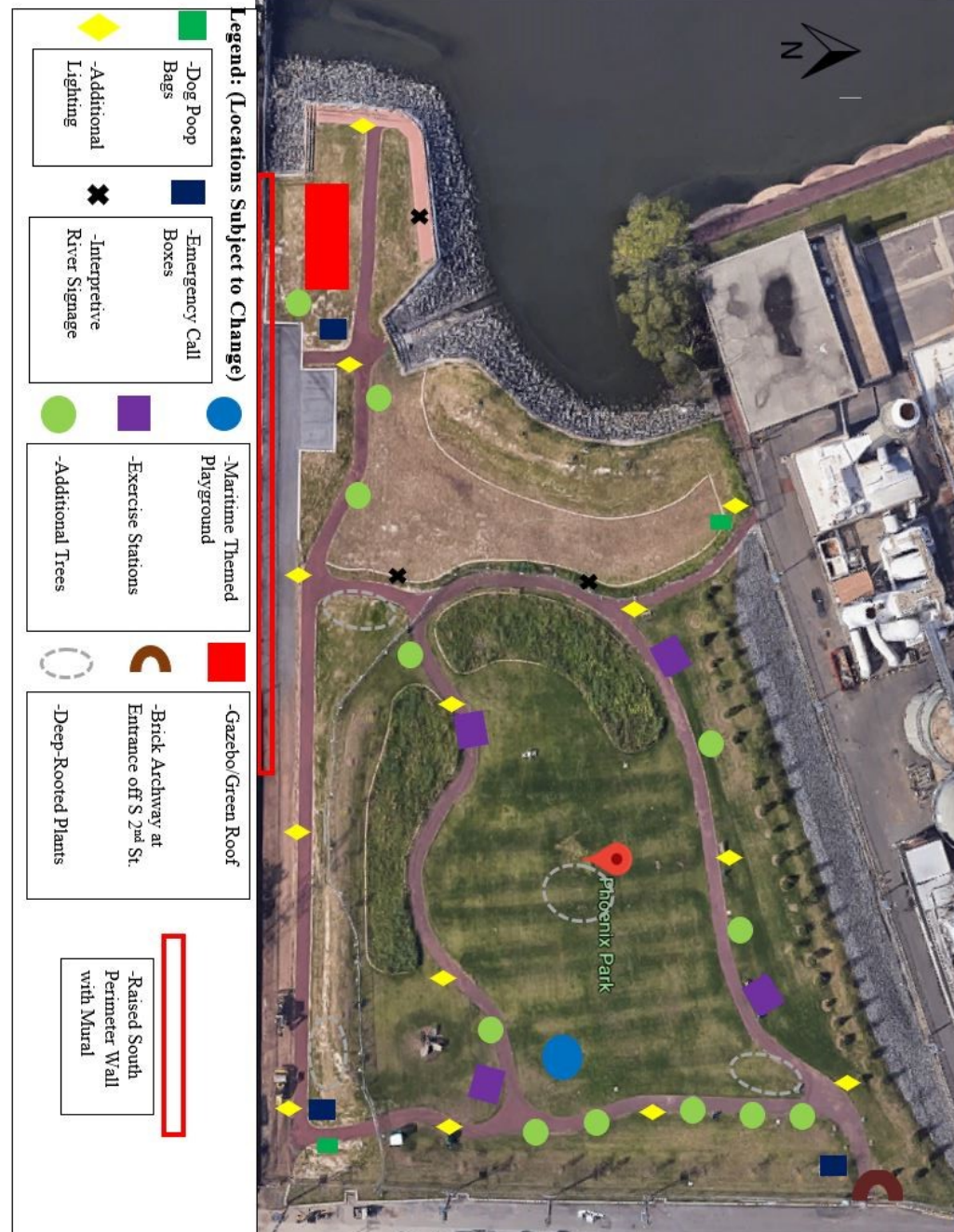



# Liney Ditch Park Recommendations

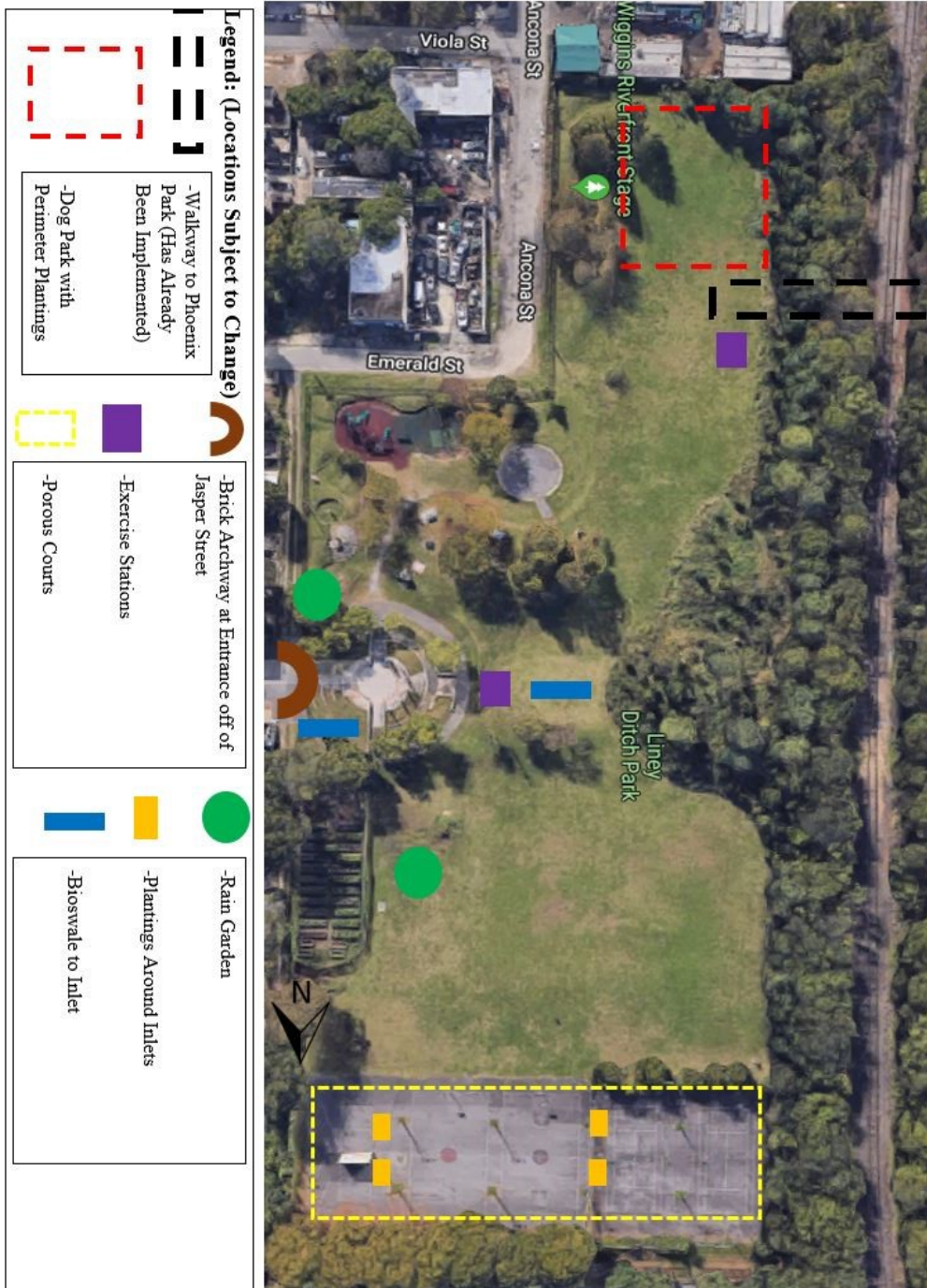

## Project Team

**Project Lead:**

Community Planning & Visualization Lab  
Rowan University  
[www.planviz.org](http://www.planviz.org)

**Consultant:** Cerulean, LLC

**Sponsors:** CCMUA  
Rowan University

**Partners:** Heart of Camden  
Camden FireWorks

## Planning Process

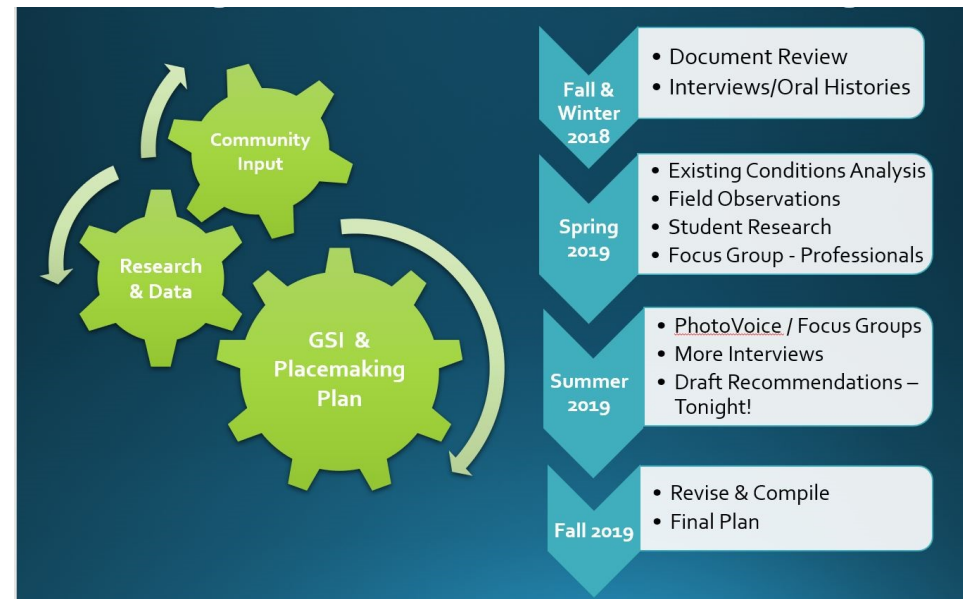



# Greening (GSI) Project Recommendations



Site ID	Site Location	Landowner	GSI Measures	Gross Area (Acres)	Rooftop Disconnect	Tree Trench	Rain Garden	Parking Lot Retrofit	Stormwater Bumpouts	Naturalized Areas	Green Roof
<b>Large Park Projects</b>											
1	Phoenix Park	CCMUA	multiple projects	2.45							x
2	Park linkage Trail	CCMUA	shade trees & exercise stations								x
3	Liney Ditch Park	City/CCMUA	multiple projects	11.72			x	x			
<b>Special CCMUA Projects &amp; Demonstration Projects at NGOs</b>											
40	Atlantic & 4th	NJ transit	bus shelter with green roof								x
41	Broadway & Ferry		bus shelter with green roof								x
26	Jackson Street	CCMUA	parking subsurface water storage; gateway to fishing pier	n/a				x			
27	Jackson and Ferry	CCMUA	rain garden with two new inlets	0.00579			x				
42	Carl Miller, Ferry, & 4th	Camden City	green traffic island & crosswalks					x			
35	FireWorks Backyard/Alley	Camden Fireworks	Porous pavement + GSI pilot projects	0.05	x		x	x			x
12.1	1840 Broadway	HOC	downspout planters	0.032	x						
36.1	Carl Miller & 6th	Camden Board of Education	Rain garden around flagpole. downspout planter & storage, depave where possible	0.735	x			x			
30	400 Jasper Street	South Camden Theater	existing landscape beds elevated / expanded to provide	0.07	x	x					
19.1	1912 Broadway	Shipyards Museum	downspout planter	0.202	x						
10.1	S. 4th St & Jasper St	Sacred Heart Church	back corner downspout planter		x						
			cistern through drip irrigation	2.39	x						
			downspout planter		x						
			downspout planter		x						
11	415 Emerald Street	Camden Redev	infiltration trench foot of greenhouse	0.0872	x						
<b>Prioritized/Ranked GSI Projects (high to lower priority; highlighted = recommended first phase action)</b>											
15	600 Morgan Street	Covanta	remove impervious/make meadow	18.77				x			
12.2	1832 Broadway	HOC	parking lot retrofit - subsurface storage					x			
43	4th street Viola to Jefferson	Camden City	tree trenches along 4th St.			x					
34	433 Jackson Street	So Jersey Port Corp	parking lot retrofit/subsurface storage	2.80				x			
16	930 South 6th	Colonial Processing	reduce impervious on perimeter	1.69				x			
21	522 Chelton Ave	Camden City	Tree trenches multiple Chelton locations	n/a				x			
22	1700 Block S. 4th st	Camden City	multiple locations for tree trench	n/a			x				
25	400 Atlantic Ave	Jen-Cyn Enterprise	bioretention feature in right of way	0.385	x						
<b>Stormwater bumpouts</b>											
23	1710 Broadway + Carl Miller	City ROW	Stormwater bumpout	36 sf					x	x	
24	400 Block Atlantic	City ROW	stormwater bumpout	36 sf					x		
37	Carl Miller & Filmore	City ROW	stormwater bumpouts	36 sf					x		
33	Along 6th street	City ROW	Stormwater bumpout	n/a		x			x		
9	1800 Block Ancona	City ROW	stormwater bumpout	0.062					x		
28	613 Chelton	NJDOT	linear rain garden - outlet to inlet on	n/a			x				
32	Viola & 6th	City ROW	tree trenches	n/a		x					
31	Salem & Viola	Camden City?	depave & plant	0.04591				x			
39	Jackson & Filmore	Micro Investment	Rain Garden & Mural	0.04			x				
29	2210 Broadway	HCSC - Laundry	retentive slope grade - reduce	1.46			x				
4	1621 Broadway	1621 Broadway LLC	reduce impervious cover	0.268				x			
<b>Naturalized Areas - Funding program for civic organizations to manage, installation &amp; maintain</b>											
<i>Naturalized areas to have mowed front then low fence then taller meadows with uniform specifications throughout</i>											
5	400 Carl Miller	Camden Redev	plantings behind stone circle	0.37							x
6	Broadway & Carl Miller	Camden City	plantings behind stone circle #2	0.049							x
7	331 Winslow	Camden City	More natural - plantings	0.0238							x
13	1914 Broadway/160 Viola	Camden City	additional plantings	0.45							x
14	630 Ferry Ave	Camden City	additional plantings	0.04							x
17	1736 Broadway	Camden City	plantings	0.0459							x
18	1707 Filmore St	Camden City	natural plantings	0.021							x
38	Rescue Mission	Rescue Mission	Vegetable Garden (lots behind ?)	0.23							x
20	508 Atlantic Ave	Ilc	Trees not tree trenches (no inlets)	1.26							x
8	400 Block Winslow- stack/tower	E-Zone Mgt	convert to factory site to meadow	1.7							x

# Greening (GSI) Projects Site Map

